Emergence of The Monte Carlo Method

By: Aidan D’Alonzo

A Shift in Physics

Before the 1940s:

- physics ⇔ deriving closed form solutions
- exact mathematical solutions that describe a system

In the mid-20th century:

- Crisis! Some problems are overwhelmingly complex
- Solving how neutrons move through fissionable material became paramount

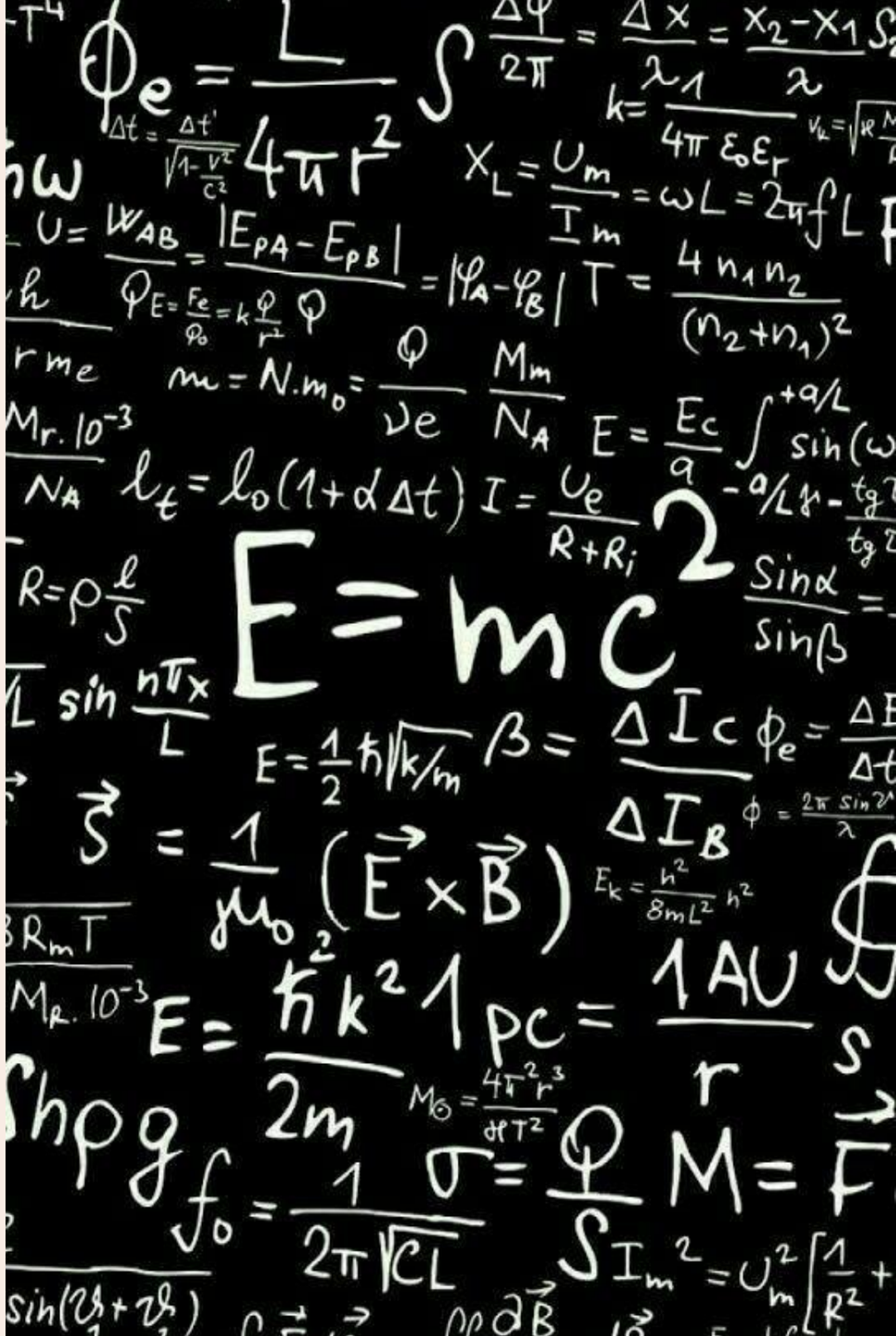

The Manhattan Project

The Problem

- At Los Alamos National Laboratory, predicting neutron behavior was critical for designing nuclear systems. When a neutron strikes uranium-235, it splits, releasing energy and more neutrons.
- These neutrons trigger chain reactions. If too many escape, the reaction dies out. If enough continue, the reaction grows exponentially. But each neutron follows a random path governed by probability.

Why Traditional Methods Failed

1

Random Paths

Each neutron undergoes scattering and absorption events determined by probability distributions

2

Chain Reactions

Simulating whether reactions sustain themselves requires tracking enormous numbers of trajectories

3

High-Dimensional Integrals

Analytical solutions lead to complex integrals that are effectively impossible to solve exactly

Two Physicists on the Case

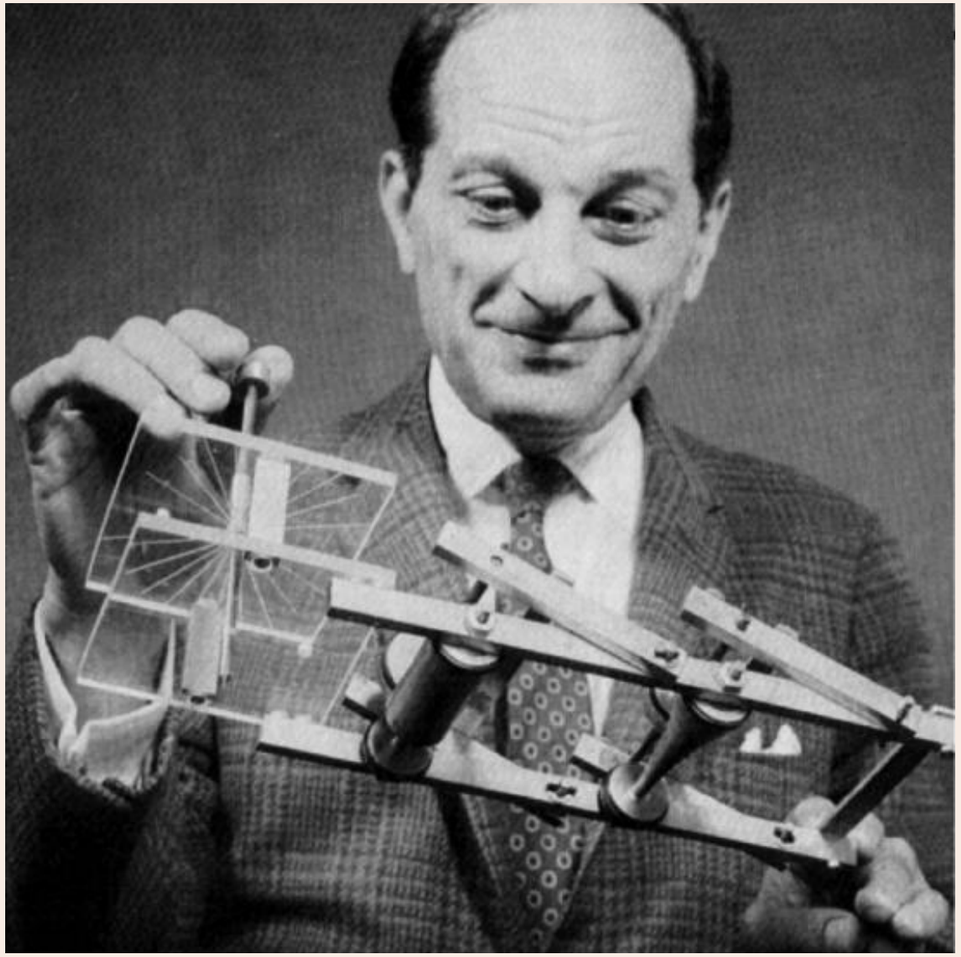

Stanislaw Ulam

Polish-American Mathematician

John von Neumann

Hungarian-American Mathematicaian

The Solitaire Insight

> "Why not estimate it by playing many games and counting the outcomes?"

While recovering from illness, Ulam wondered about the probability of winning solitaire. Instead of calculating the exact probability through complex combinatorics, he realized he could estimate it by playing many games and observing the results.

This simple idea—that repeated random sampling could replace analytical calculation—became the foundation of the Monte Carlo method.

Simulating Neutron Histories

1

Initialize Neutron

Assign initial position, energy, and direction

2

Generate Random Numbers

Use middle-squares method to determine interaction distances and types

3

Track Path

Simulate scattering, absorption, and fission events

4

Repeat

Run hundreds of neutron histories to build statistical picture

Each simulated neutron path is like one game of solitaire. The aggregate of many histories reveals the system's behavior.

DECISION POINTS IN MONTE CARLO

Fig. 2. A schematic of some of the decisions that are made to generate the "history" of an individual neutron in a Monte Carlo calculation. The nonuniform random-number distributions g used in those decisions are determined from a variety of data.

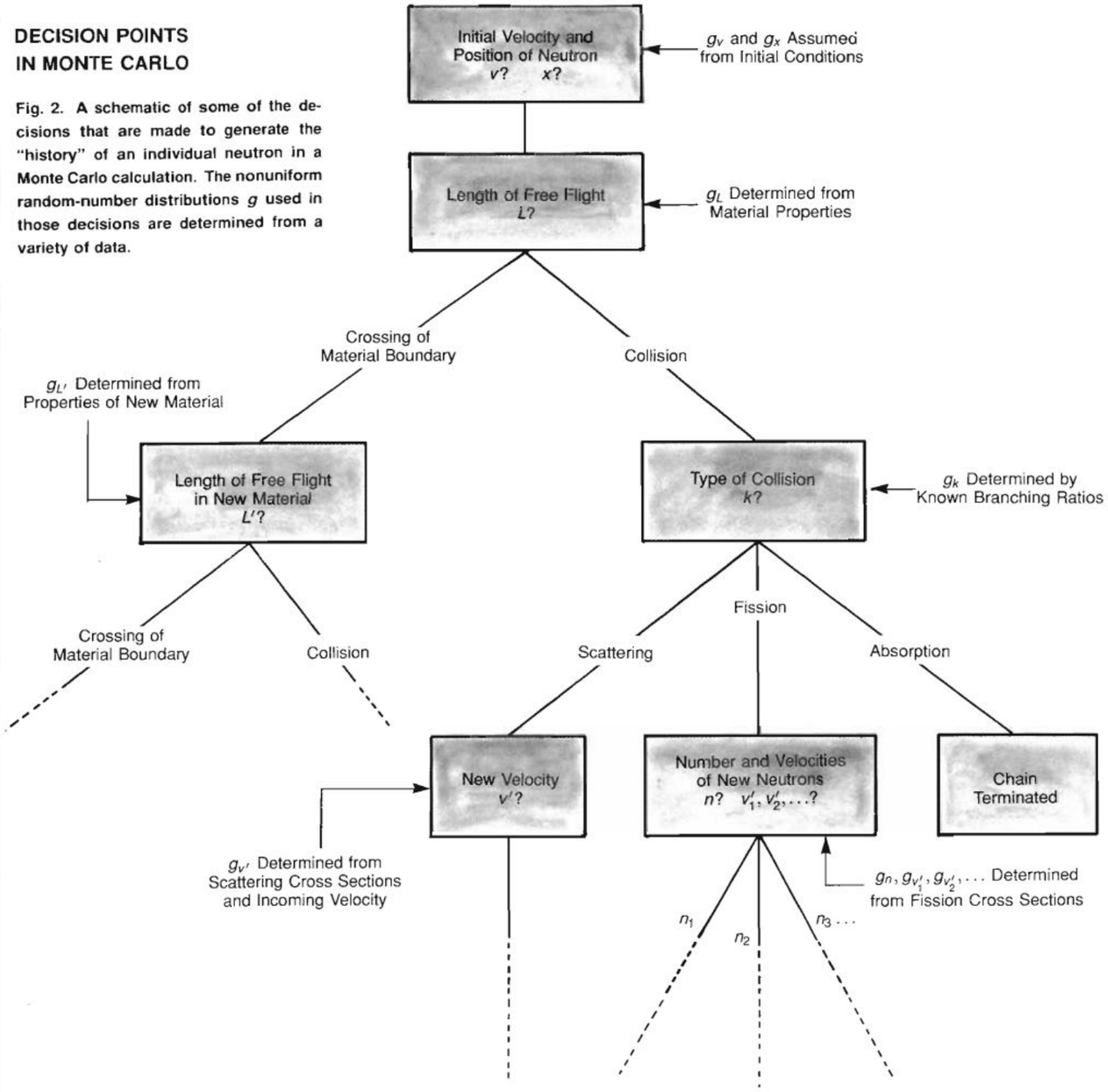

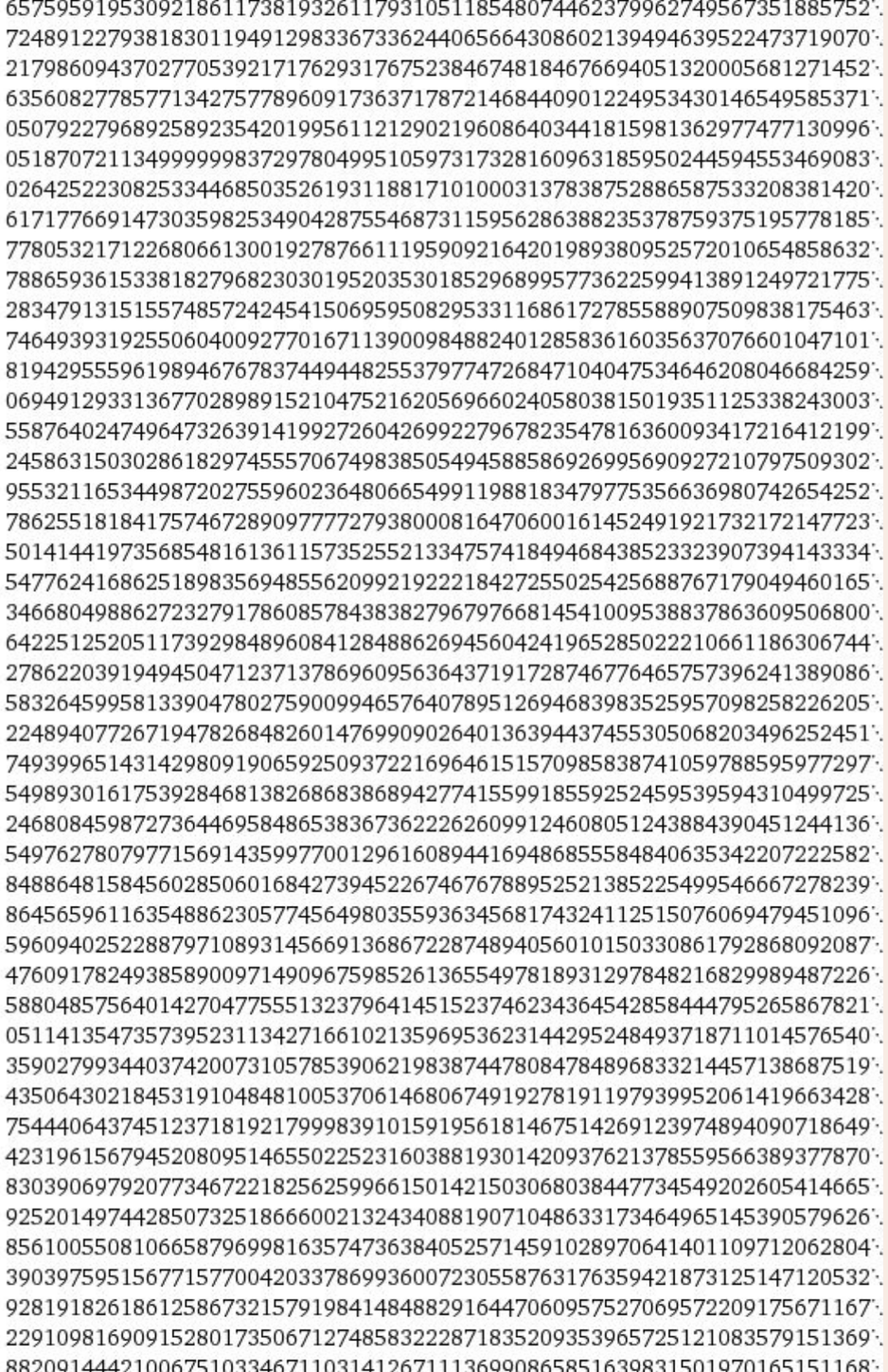

The Law of Large Numbers

- Formalized by Jacob Bernoulli
- As the number of trials increases, the average result converges to the true probability.

For neutron transport, this means that as more paths are simulated, the computed behavior approaches the actual physical behavior of the nuclear system

The breakthrough: Early electronic computers, specifically the ENIAC made this practical.

Using the ENIAC

100

Neutrons Tracked

Simulated through their complete life cycles

100

Collisions Each

Multiple interactions per neutron path

5

Hours to Complete

The world's first general-purpose electronic computer made it practical

Monte Carlo methods scale directly with computational power—faster computers means more powerful simulations.

Monte Carlo Today

Particle Physics

Simulating detector events and collision outcomes

Statistical Physics

Modeling systems with many interacting particles

Materials Science

Awesome simulations of fluorescent behavior in gems

The shift: Rather than relying solely on exact analytical solutions, physicists increasingly use computation and probability to approximate systems that would otherwise be intractable.

Open question: Monte Carlo methods provide accurate predictions but less explanatory insight than closed-form solutions. They tell us *what* happens, but not always *why*. Is this a limitation of the method or a fundamental feature of complex systems?

References: Eckhardt, R. (1987). *Stan Ulam, John von Neumann, and the Monte Carlo Method.* ; Metropolis, N. (1987). *The Beginning of the Monte Carlo Method.*